

BHP Navajo Coal Company



November 18, 2011

BHP Billiton Limited
BHP Navajo Coal Company
PO Box 1717
18 Miles South of Fruitland on CR 6675
Fruitland, New Mexico 87416 USA
Tel +1 505 598 4200 Fax +1 505 598 3361
bhpbilliton.com

Ms. Brenda Steele, Navajo Mine Coordinator
Indian and Federal Programs Team
Office of Surface Mining/Western Regional Coordinating Center
P.O. Box 46667
Denver, Colorado 80201-6667

**Re: Navajo Mine Permit Number NM-0003F; Rev 1105
BNCC Navajo Area IV North Mine Revision (OSM No. NM-0003-F-R03)
Technical Evaluation Response to Technical Deficiency Response**

Dear Ms. Steele,

BHP Navajo Coal Company (BNCC) is submitting for your review and approval eight (8) copies of Figure 6-E-1 (sheet 1 of 2 and sheet 2 of 2) for inclusion in BNCC's responses to the technical deficiencies identified in the Area IV North mine plan revision (OSM No. NM-0003-F-R03). Figure 6-E-1 was inadvertently not included in the technical deficiency response submitted to OSMRE on November 17, 2011.

Instructions for the replacement of updated permit contents follow:

<u>Revisions</u>	<u>Comments/Instructions</u>
Ch. 6 Vol. 7 <i>Appendix</i>	Remove and replace Appendix 6E (Water Supply Wells & Springs within and adjacent to the Navajo Mine Lease) Figure 6-E-1 (sheet 1 of 2 and sheet 2 of 2) with revised figures.

If you have any questions regarding this submittal, please contact Kent Applegate at (505) 598-3269

Yours sincerely,



MATT OWENS FOR

C. Kent Applegate
Superintendent NEPA Process

Enclosure – 2 CDs containing the contents of this submittal
(1 CD for OSM / 1 CD for Navajo Nation)

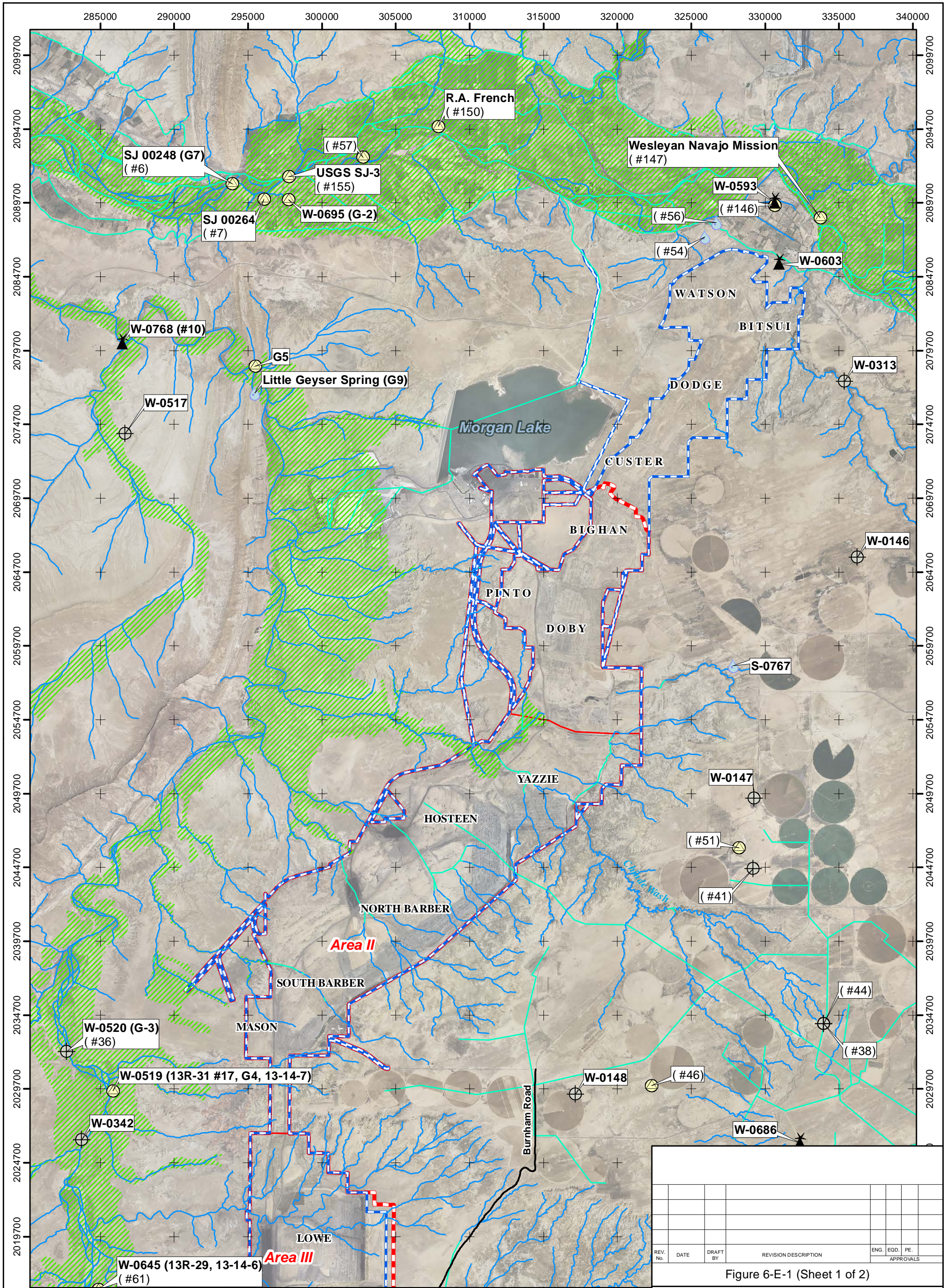

REV. No.	DATE	DRAFT BY	REVISION DESCRIPTION	ENG.	EOD.	PE.

Figure 6-E-1 (Sheet 1 of 2)

BHP NAVAJO COAL COMPANY



P.O. BOX 1717 FRUITLAND, NEW MEXICO 87416/PHONE 505-598-5861/FAX 505-598-3361

Navajo Mine Area

Water Supply Wells and Springs
Within and Adjacent to the
Navajo Mine Lease

PREPARED BY: MD	DRAWN BY: MD	PAPER SIZE: 11"x17"
APPROVED BY: APO	DATE: 11/14/2011	

Data Sources:
Aerial Photography (San Juan County) 2009
Navajo Nation Hydrographic Survey (2010)
(http://www.ose.state.nm.us/legal_ose_proposed_settlements_sj_notice2010.html)
* USGS Geology Maps: MF-1026, MF-1076, MF-1077, MF-1080, MF-1092, MF-1093 & I-1978

Projection Information:
State Plane New Mexico West
North American Datum 1927
FIPS 3003
feet
1:72,000
1 inch = 6,000 feet

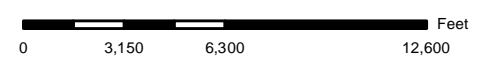

- Water Wells & Springs--**
(#BAI Number)
- Spring & Seep
 - Alluvial Well
 - Well
 - Windmill
- Legend:**
- Alluvium*
 - Natural Stream
 - Artificial Path/Ditch
 - BNCC Lease Area
 - BNCC Permit Area
 - Burnham Road Existing
 - Burnham Road Proposed Realignment
- PIT NAMES**

~ Water wells and springs information is summarized in Table 6.E-1

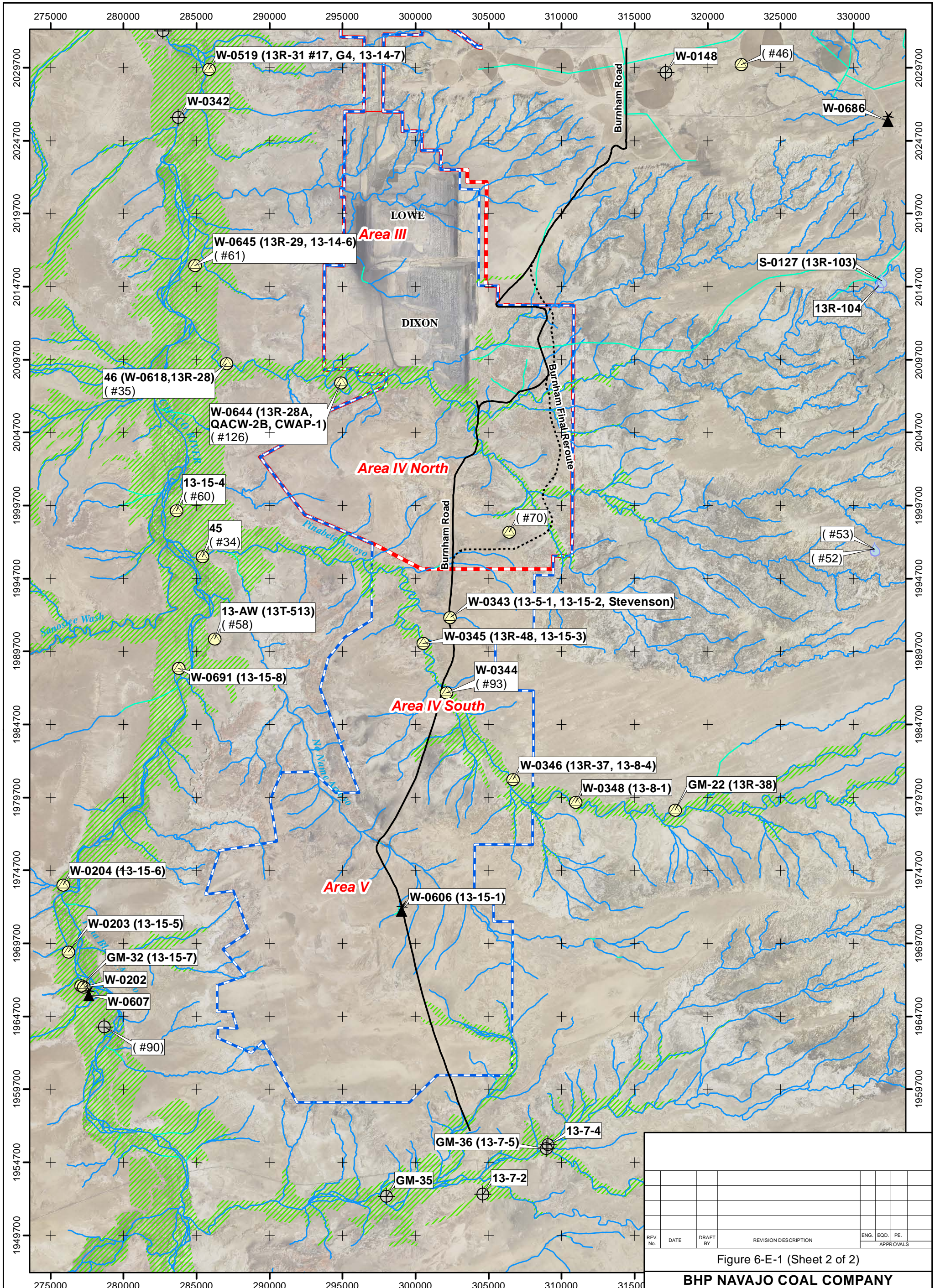

REV. No.	DATE	DRAFT BY	REVISION DESCRIPTION	ENG.	EOD.	PE.

Figure 6-E-1 (Sheet 2 of 2)

BHP NAVAJO COAL COMPANY



P.O. BOX 1717 FRUITLAND, NEW MEXICO 87416 / PHONE 505-598-5861 / FAX 505-598-3361

Navajo Mine Area
Water Supply Wells and Springs
Within and Adjacent to the
Navajo Mine Lease

PREPARED BY: MD DRAWN BY: MD PAPER SIZE: 11"x17"
APPROVED BY: APO DATE: 11/14/2011

Data Sources:
Aerial Photography (San Juan County) 2009
Navajo Nation Hydrographic Survey (2010)
(http://www.ose.state.nm.us/legal_ose_proposed_settlements_sj_notice2010.html)
* USGS Geology Maps: MF-1026, MF-1076, MF-1077, MF-1080, MF-1092, MF-1093 & I-1978

Projection Information:
State Plane New Mexico West
North American Datum 1927
FIPS 3003
feet

1:72,000
1 inch = 6,000 feet

0 3,150 6,300 12,600 Feet

Water Wells & Springs-- (#BAI Number)

- Spring & Seep
- Alluvial Well
- Well
- Windmill

Legend:

- Alluvium*
- Natural Stream
- Artificial Path/Ditch
- BNCC Lease Area
- BNCC Permit Area
- Burnham Road
- Existing
- Proposed Realignment

PIT NAMES

~ Water wells and springs information is summarized in Table 6.E-1